

# PERMALIP™

I M P L A N T



"The safe, definitive  
solution for permanent  
lip enhancement"

**SurgisSol**  
S u r g i c a l   S o l u t i o n s

## About PermaLip

One of the greatest challenges in plastic and cosmetic surgery of the perioral region has been the search for an exceptional solution to lip enhancement. Past methodologies, both temporary and permanent, have met with disappointing results for both physician and patient.

Temporary solutions typically involve the use of commercially produced fillers or autologous fat, which can be unpredictable with respect to how long they last, and require repetitive treatments that are painful, and costly.

Permanent solutions have relied on implants that may, due to their surface characteristics, promote tissue ingrowth. This may result in a restriction of movement and an unnatural appearance.

## The Solution

PermaLip™ is a patented, CE marked device designed exclusively for the lip and has undergone extensive clinical testing to ensure its safety and efficacy.

PermaLip™ is made of a soft, solid silicone elastomer using an injection molding process to produce a naturally contoured implant with a smooth, non-porous surface. The implant cannot rupture or deflate, and may be removed at any time.

PermaLip™ is the answer.

## Enjoy fuller, more youthful lips for years to come

PermaLip™ is available in a variety of sizes to accommodate individual needs... ranging from slight accent to full, voluptuous lips.

3mm x 55mm  
3mm x 60mm  
3mm x 65mm

4mm x 55mm  
4mm x 60mm  
4mm x 65mm

5mm x 55mm  
5mm x 60mm  
5mm x 65mm



PermaLip™, the safe, definitive solution for permanent lip enhancement.

## The Procedure

PermaLip™ lip enhancement is relatively simple to perform. The procedure can be performed in a simple office setting under local anaesthesia. The mouth and lips are locally anaesthetised; then, two small incisions are made in the corners of the mouth.

The PermaLip™ implant is then passed through a tunnel in the lip and centred. The process is repeated for the other lip and the incisions are closed using absorbable suture.

The entire procedure typically takes less than thirty minutes and normal activity may be resumed the following day.

## Reversible

Although PermaLip™ is permanent, it is also designed to be easily reversible should a person wish to return to their original lip appearance. Removal of the implant(s) typically takes less than 10 minutes.

## Before & After

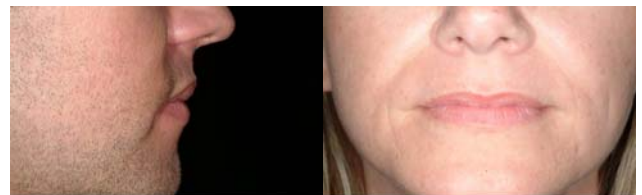

**PERMALIP**™  
I M P L A N T

**SurgiSol**  
S u r g i c a l   S o l u t i o n s